



Nouvelle Pousse
Okurayama

Creative French restaurant
Nouvelle Pousse Okurayama
 Restaurant reservation center:
 Tel. 011-518-6311
 Hours: Lunch: 11:30 – 14:30
 (last order 14:00);
 Dinner: 17:30 – 21:30
 (last order 20:00)



ACCESS MAP



By subway and bus

Get off at Maruyama koen Subway Station on the Tozai Line, and take the bus (Kuramaru-go) from Maruyama Bus Terminal to Okurayama Ski Jump Stadium (approx. 15-minute ride).
 *For details on bus operations, please see the JR Hokkaido Bus website.



By car/taxi

Approx. 30 min. from downtown Sapporo



Okurayama Viewing Point Lift

● Hours
 Summer (May – October) 8:30 – 21:00
 Winter (November – April) 9:00 – 17:00

Sapporo Olympic Museum

● Hours
 Summer (May – October) 9:00 – 18:00
 Winter (November – April) 9:30 – 17:00

*Subject to change without notice due to bad weather or other reasons (please check the website)

Discount ticket set price

A discount set including a lift ticket at Okurayama Viewing Point and a ticket to Sapporo Olympic Museum is on sale.

Set tickets (lift + museum)
 Regular price 1,600 yen
 Discount price 1,200 yen

*Discount tickets are only available to those of high school age and older.

● The amount in parentheses is the discount fare for persons of 65 years and older.

	Adults	Children
Roundtrip	1,000 yen (800 yen)	500 yen
One way	500 yen	250 yen

*Children include those of elementary school age and younger.
 *One infant (pre-school child) per guardian is free of charge.

● The amount in parentheses is the discount fare for persons of 65 years and older.

Adults	Groups *15 or more people
600 yen (450 yen)	540 yen

*Elementary school students and younger are free of charge
 *Please present certification of your age or either of the above conditions.

*If you wish to have a guided museum tour, please contact us by the day before.



SAPPORO
Okurayama
SKI JUMP STADIUM

Miyanomori 1274, Chuo-ku, Sapporo, 064-0958
 Tel.: 011-641-8585 Fax: 011-641-8586



VIEWTIFUL SAPPORO

Okurayama

Sapporo Okurayama Ski Jump Stadium

English

英語

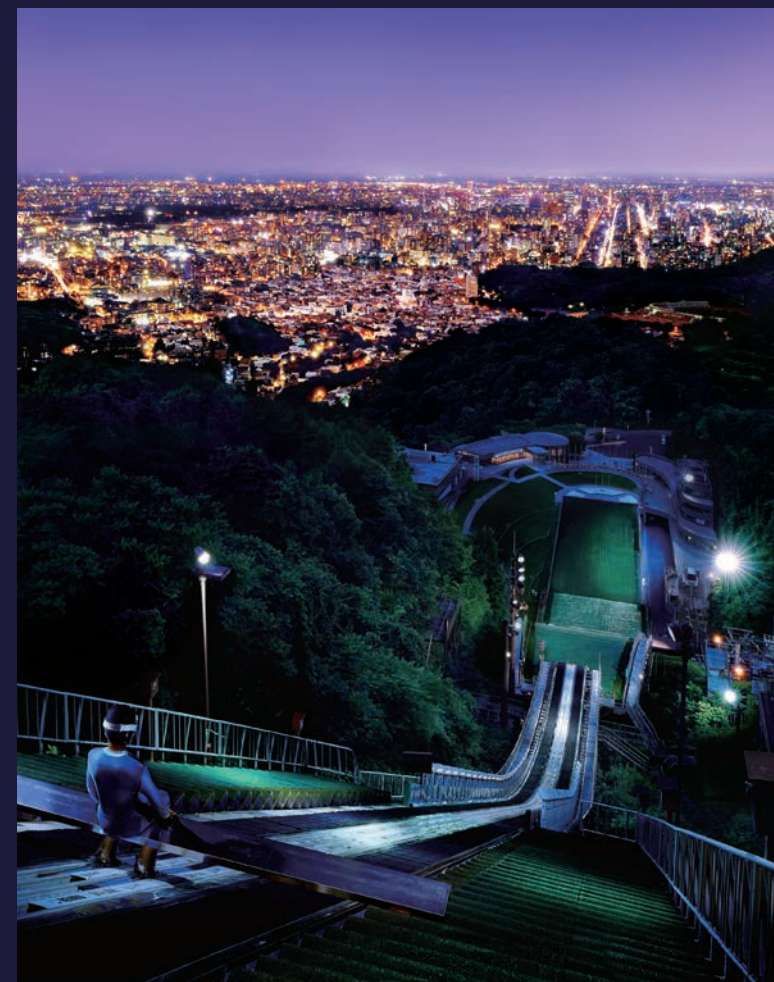

Japan's New Three Most Spectacular Night Views

Sapporo City has been listed as a city with one of the new three major night views of Japan.



日本新三大夜景
(一社)夜景観光コンベンションビューロー認定

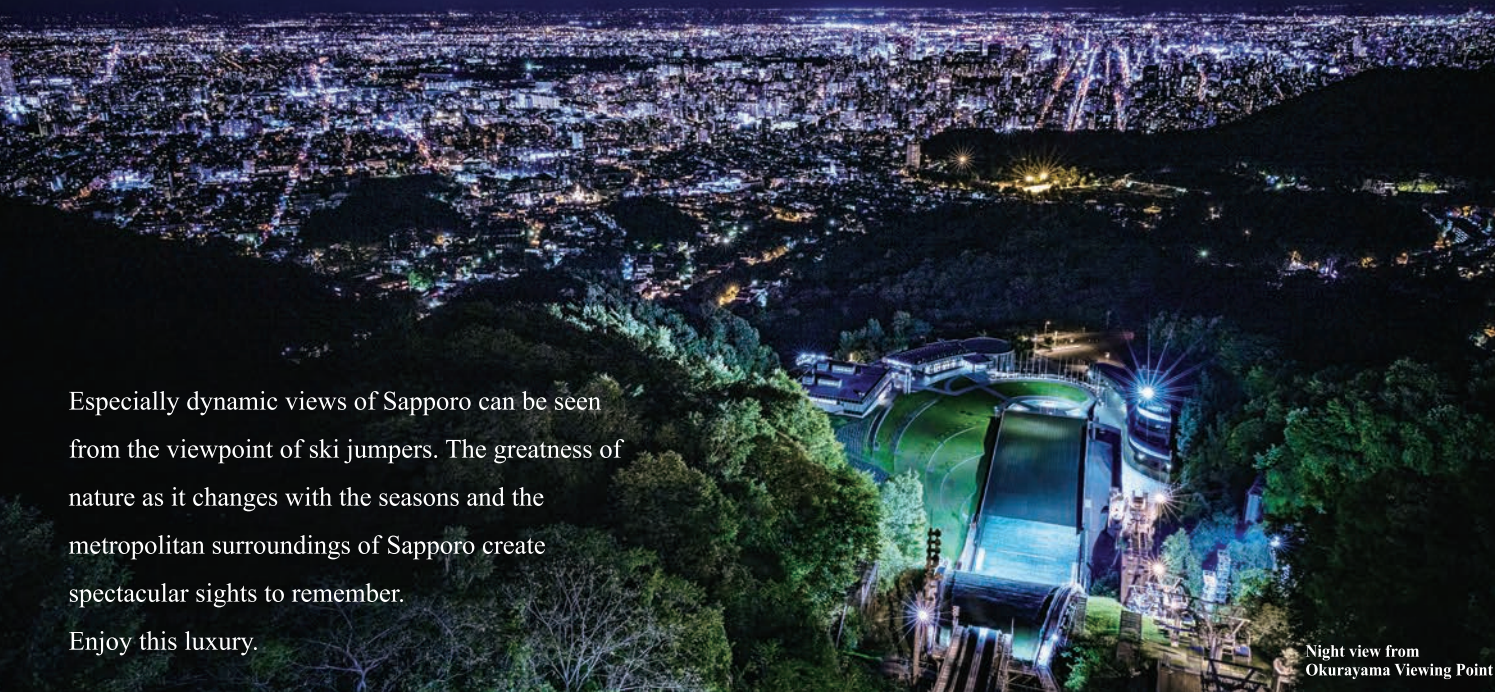

Especially dynamic views of Sapporo can be seen from the viewpoint of ski jumpers. The greatness of nature as it changes with the seasons and the metropolitan surroundings of Sapporo create spectacular sights to remember.

Enjoy this luxury.

Night view from Okurayama Viewing Point

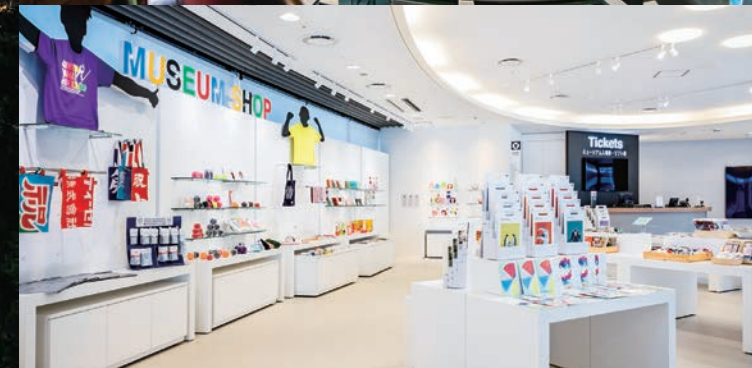

Sapporo Olympic Museum



You can enjoy the history and excitement of the Sapporo Olympics. The experience section where you can actually feel what athletes encounter is popular. At the museum shop, not only a wide variety of products related to the Olympics, but also works of Hokkaido artists, are available. This is a select shop enjoyed by many people.

Tel.: 011-641-8585
Hours Sapporo Olympic Museum: Summer: 9:00 – 18:00; Winter: 9:30 – 17:00
Museum shop: Summer: 8:30 – 20:30; Winter: 9:00 – 16:30